



EPD2 Employee Personal Data 2

```

ucmvsb.ucop.edu - TN3270/TN5250 Connection
Session Edit View Commands Script Help
PPEPD20-E1140      SCT EDB Entry/Update      06/13/03 15:52:09
01/27/03 20:48:25  Employee Personal Data 2  Userid: SCTRNG1
ID: 020000220 Name: HOPALONG, CASSIDY C      SSN: 020-00-0220 Pri Pay: MA

    PIN Signature Date: █
    Oath Signature Date: 072195
    I-9 Date: 072195
    Education Level Code: A
    Education Level Year:
    Non-UC Prior Service Code:
    Prior Service Months:
    Prior University Service Institution Code:

    Employment Service Credit:
    Employment Service Credit From Date:

    Current Specialty Code:
    Highest Degree Specialty Code:
    Highest Degree Institution Code:
Next Func: ID: Name: SSN:

====>
F: 1-Help          3-PrevMenu 4-Print    5-Update
F:                9-Jump      12-Exit
    
```

EALN Alien Information

```

TN3270 - ucmvsb to host ucmvsb.ucop.edu
Session Edit Commands Settings Help
PPEALN0-E0964      SCT EDB Entry/Update      03/12/96 13:42:23
01/29/96 11:35:58  Alien Information         Userid: SCTRNO2
ID: 020000220 Name: CASUAL, STAFF DEMO      SSN: 020-00-0220 Pri Pay: MA

Citizenship: 0 Country of Residence:

Visa Type : Visa/Work Permit End Date:
Tax Treaty Income Code : Alt Tax Treaty Income Code:
Article Number: Retirement System Code: U
End Date : FICA Eligibility Code: E
Income Limit : Ret FICA Derive: Y
Other State Tax CA Res :
Other State Name :

Federal Tax Marital Status: S Allowances: 3
Maximum Withholding: 999 Additional Fed Withholding:
Calif. Tax Marital Status: S Allowances: 1 Itemized Deductions: 0
Maximum Withholding: 999 Additional CA Withholding :
Non-UC Health Exp : Non-Resident Alien Tax Form Indicator:
Next Func: ID: Name: SSN:

====>
F: 1-Help          3-PrevMenu 4-Print    5-Update
F:                9-Jump      12-Exit
IBM-3278-2-E 13:55:40
    
```

XTAX Tax Information

```

TN3270 - ucmvsb to host ucmvsb.ucop.edu
Session Edit Commands Settings Help
PPXTAX0-E0907      SCT EDB Entry/Update      03/12/96 13:42:43
01/29/96 11:35:58  Tax Information - Departments Userid: SCTRNO2
ID: 020000220 Name: CASUAL, STAFF DEMO      SSN: 020-00-0220 Pri Pay: MA

Retirement System Code: U FICA Eligibility Code: E Ret FICA Derive: Y
Federal
Marital Status : S
Personal Allowances : 3
California
Marital Status : S
Personal Allowances : 1
Itemized Deductions : 0
Additional Withholding
Federal :
California :
SSN: 020000220
Next Func: ID: Name: SSN:

====>
F: 1-Help          3-PrevMenu 4-Print    5-Update
F:                9-Jump      12-Exit
IBM-3278-2-E 13:56:03
    
```



EAPP Appointments/Distributions

```

ucmvsb.ucop.edu - TN3270/TN5250 Connection
Session Edit View Commands Script Help
PPEAPP0-E1419          SCT EDB Entry/Update          06/13/03 16:01:21
01/27/03 20:48:25      Appointments/Distributions          Userid: SCTRNG1
ID: 020000220 Name: HOPALONG, CASSIDY C          SSN: 020-00-0220 Pri Pay: MA
PAF Gen No: 2
Appt Actions Pgm Typ Bas Pd Ovr          Appt Begin Appt End Dur Dept FLSA
10          1 3          120197 022898 002681 0
Title
4723 ASSISTANT II          Grade %Full F/V Ann/Hr Rate Rt Sch Time Lv
          0.50 V 12.3800 H MA A F

Dist Actions L Acct CC Fund PC S          FTE Dis %
11          7 660204 19900          2 OCC/Financial Informati          0.5000
Pay Begin Pay End Step O/A Rate/Amount DOS PRQ DUC WSP
120197 022898 1.0 12.3800 REG

Dist Actions L Acct CC Fund PC S          FTE Dis %
Pay Begin Pay End Step O/A Rate/Amount DOS PRQ DUC WSP

Next Func: ID: Name: SSN:

====>
F: 1-Help          3-PrevMenu 4-Print 5-Update
F: 9-Jump          12-Exit
    
```

EPER Personnel-Miscellaneous

```

ucmvsb.ucop.edu - TN3270/TN5250 Connection
Session Edit View Commands Script Help
PPEPER0-E0943          SCT EDB Entry/Update          06/13/03 16:05:38
06/13/03 16:05:27      Personnel-Miscellaneous          Userid: SCTRNG1
ID: 020000220 Name: HOPALONG, CASSIDY C          SSN: 020-00-0220 Pri Pay: MA

Assigned BELI: 4 Derived BELI: U          Effective Date: 120197
BELI Status Qualifiers: Primary: Date: Secondary: Date:
Date of Hire: 120197 Original Hire Date:
Employee Relations Code: E Employee Relations Unit: CX
Probationary Period End Date:
Next Salary Review Date: Next Salary Review Type:
Merit Rate Increase Percent:
Home Department: 000900 TRAINING ON-LINE UPDATE
Primary Title Code: 4723 ASSISTANT II
Employee Unit Code: CX Employee Representation Code:
Employee Special Handling Code: Employee Distribution Unit Code:
Job Group ID:
Alternate Department Code:
Academic Programmatic Unit Cd:

Next Func: ID: Name: SSN:

====>
F: 1-Help          3-PrevMenu 4-Print 5-Update
F: 9-Jump          12-Exit
    
```

ELVE Leave of Absence Data

```

TN3270 - ucmvsb to host ucmvsb.ucop.edu
Session Edit Commands Settings Help
PPELVE0-E0875          SCT EDB Entry/Update          03/12/96 13:48:34
01/29/96 11:35:58      Leave of Absence Data          Userid: SCTRNG2
ID: 020000220 Name: CASUAL, STAFF DEMO          SSN: 020-00-0220 Pri Pay: MA

Leave of Absence Action Code: 070196 Return: 000196 Type: 08
Leave of Absence Begin Date:

Last Sabbatical Credit Balance:
Sabbatical Credit Date:
Sabbatical Credit Accrued:
Sabbatical Credit Accrued Thru Date:
Sabbatical Credit Used:
Total Sabbatical Credit Balance:

TRIP Reduction Percentage:
TRIP Duration:
TRIP Begin Date:

Next Func: ID: Name: SSN:

====>
F: 1-Help          3-PrevMenu 4-Print 5-Update
F: 9-Jump          12-Exit
IBM-3270-2-E 14:01:51
    
```

ESEP Separation

```

TN3270 - ucmvsb to host ucmvsb.ucop.edu
Session Edit Commands Settings Help
PPESEP0-E0943          SCT EDB Entry/Update          03/12/96 13:48:58
01/29/96 11:35:58      Separation          Userid: SCTRNG2
ID: 020000220 Name: CASUAL, STAFF DEMO          SSN: 020-00-0220 Pri Pay: MA

Last Day on Pay: 123196
Separation Date: 123196 Reason: AA Destination: A
Future Institution Code: Intercampus Transfer:

Terminal Compensatory Time Paid: 15.00 Terminal Vacation Leave Paid: 80.00
Terminal Sick Leave Balance: 30.00

Next Func: ID: Name: SSN:

====>
F: 1-Help          3-PrevMenu 4-Print 5-Update
F: 9-Jump          12-Exit
IBM-3270-2-E 14:02:17
    
```

**EDES Data Element Selection**

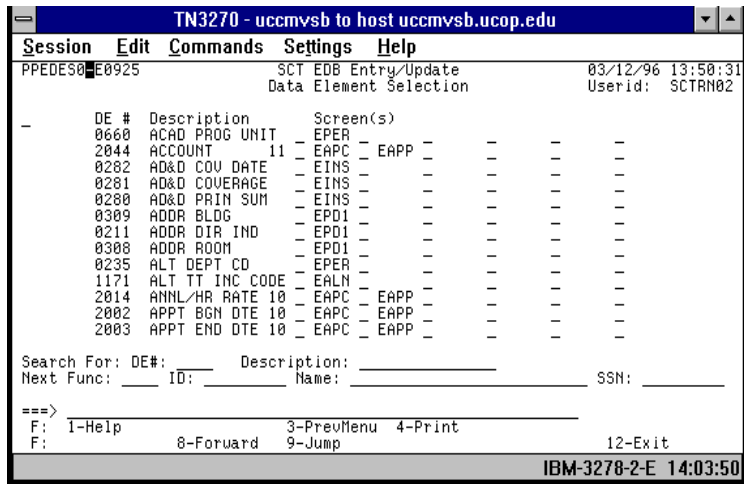

**EADD Employee Address Data**

